

LEGEND:

| | | | |
|----------------------------------|--------|---------------------------------|--|
| EXISTING NATIONAL ROAD REFERENCE | N15 | PARK AND SHARE / CYCLE FACILITY | |
| EXISTING REGIONAL ROAD REFERENCE | R252 | FLOOD COMPENSATION AREA | |
| EXISTING LOCAL ROAD REFERENCE | L-1111 | DRAINAGE POND | |
| ACTIVE TRAVEL NETWORK | | PROPOSED DEVELOPMENT BOUNDARY | |
| STRUCTURE | | SAC | |

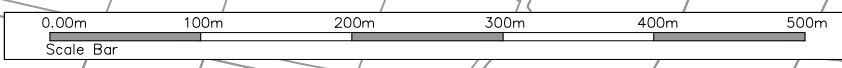

T:\MGT0337 - Ten-T Priority Route Imp - Donegal\8.0 Drawings\Phase 3\DGTT_MGT0337-RPS-P3-S1-DR-C-DG0045 Proposed Road Development Location.dwg



NOTES
 DO NOT SCALE, use figured dimensions only.
 All levels are referred to Ordnance Survey Datum, Malin Head.
 This drawing is the property of the Donegal County Council. It is a confidential document and must not be copied, used, or its contents divulged without prior written consent. This document should not be relied on or used in circumstances other than those for which it was originally prepared. RPS / Barry Transportation accepts no responsibility for this document to any other party other than the party by whom it was commissioned.

| Rev. | Date | Drawn | Description | Chk'd | Appr. |
|------|----------|-------|--------------------|-------|-------|
| P01 | 08.04.26 | DL | ISSUE FOR PLANNING | MC | EC |

| | | |
|---|--------------------|---|
| Project Title: TEN-T Priority Route Improvement Project, Donegal Section 1 - N15/N13 Ballybofey / Stranorlar Urban Region | | Status: A3 |
| Drawing Title: PROPOSED ROAD DEVELOPMENT LOCATION | | Rev: P01 |
| Designed: AM | Date: APR 2026 | Model File Identifier: TT_MGT0337-RPS-P3-S1-DR-C-DG0045 |
| Drawn: DL | Scale @ A1: 1:2500 | File Identifier: TT_MGT0337-RPS-P3-S1-DR-C-DG0045 |
| Approved: EC | @ A3: 1:5000 | |
| Checked: MC | Sheet: 01 of 11 | |

LEGEND:

- EXISTING NATIONAL ROAD REFERENCE: N15
- EXISTING REGIONAL ROAD REFERENCE: R252
- EXISTING LOCAL ROAD REFERENCE: L-1111
- ACTIVE TRAVEL NETWORK
- STRUCTURE
- PARK AND SHARE / CYCLE FACILITY
- FLOOD COMPENSATION AREA
- DRAINAGE POND
- PROPOSED DEVELOPMENT BOUNDARY
- SAC

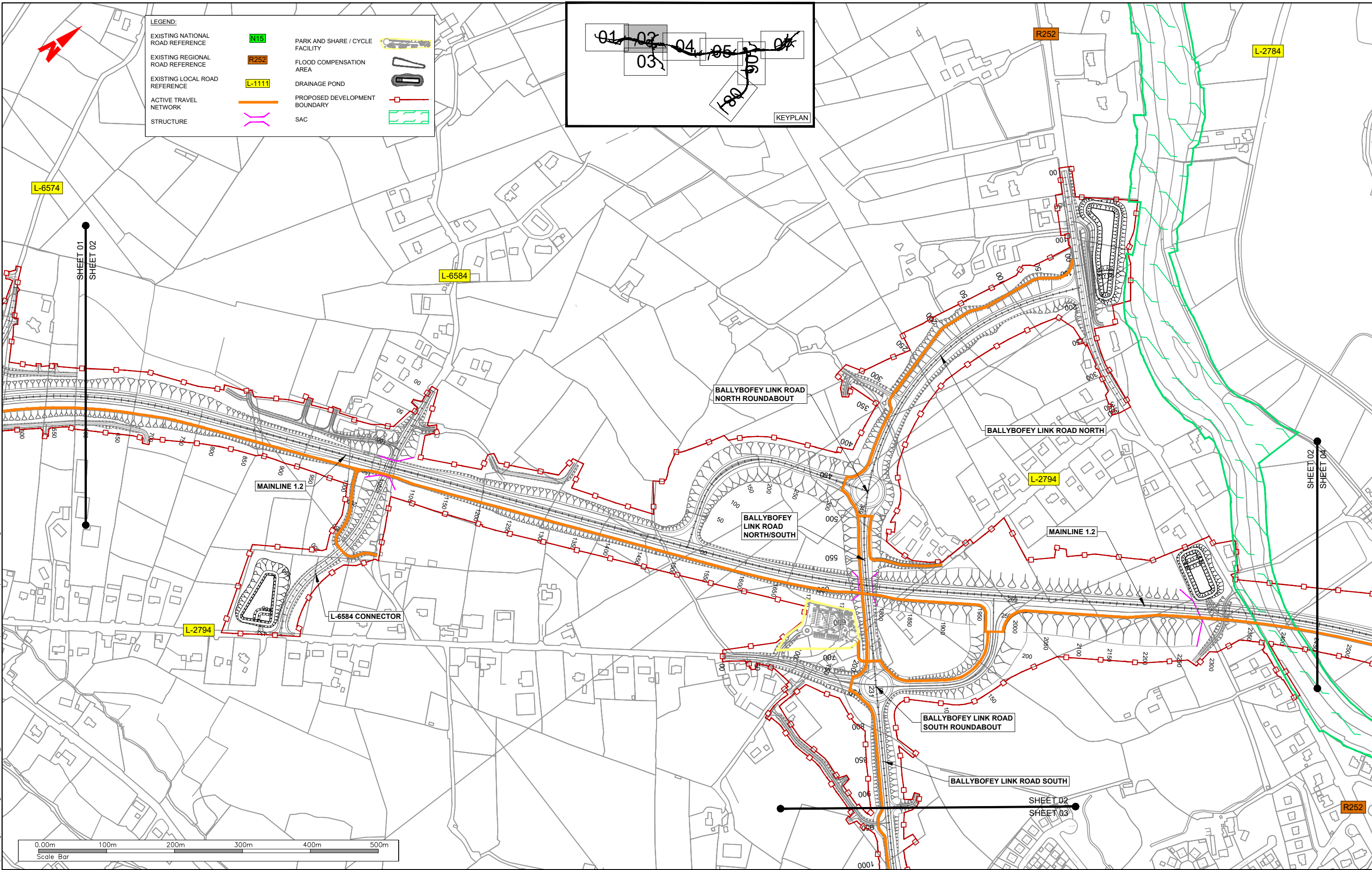
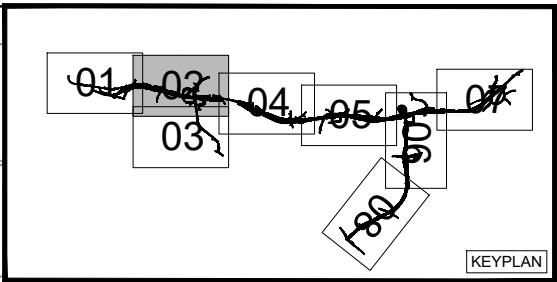

T:\MGT0337 - Ten-T Priority Route Imp - Donegal\8.0 Drawings\Phase 3\DGTT - MGT0337-RPS-P3-S1-DR-C-DG0045 Proposed Road Development Location.dwg

NOTES

DO NOT SCALE, use figured dimensions only.

All levels are referred to Ordnance Survey Datum, Main Head.

This drawing is the property of the Donegal County Council. It is a confidential document and must not be copied, used, or its contents divulged without prior written consent. This document should not be relied on or used in circumstances other than those for which it was originally prepared. RPS / Barry Transportation accepts no responsibility for this document to any other party other than the party by whom it was commissioned.

| Rev. | Date | Drawn | Description | Chk'd | Appr. |
|------|----------|-------|--------------------|-------|-------|
| P01 | 08.04.26 | DL | ISSUE FOR PLANNING | MC | EC |

Project Title: TEN-T Priority Route Improvement Project, Donegal Section 1 - N15/N13 Ballybofe / Stranorlar Urban Region

Drawing Title: PROPOSED ROAD DEVELOPMENT LOCATION

Status: A3

Designed: AM Date: APR 2026 Model File Identifier: TT_MGT0337-RPS-P3-S1-DR-C-DG0045

Drawn: DL Scale @ A1: 1:2500 @ A3: 1:5000 File Identifier: TT_MGT0337-RPS-P3-S1-DR-C-DG0045

Approved: EC Rev: P01

Checked: MC Sheet: 02 of 11

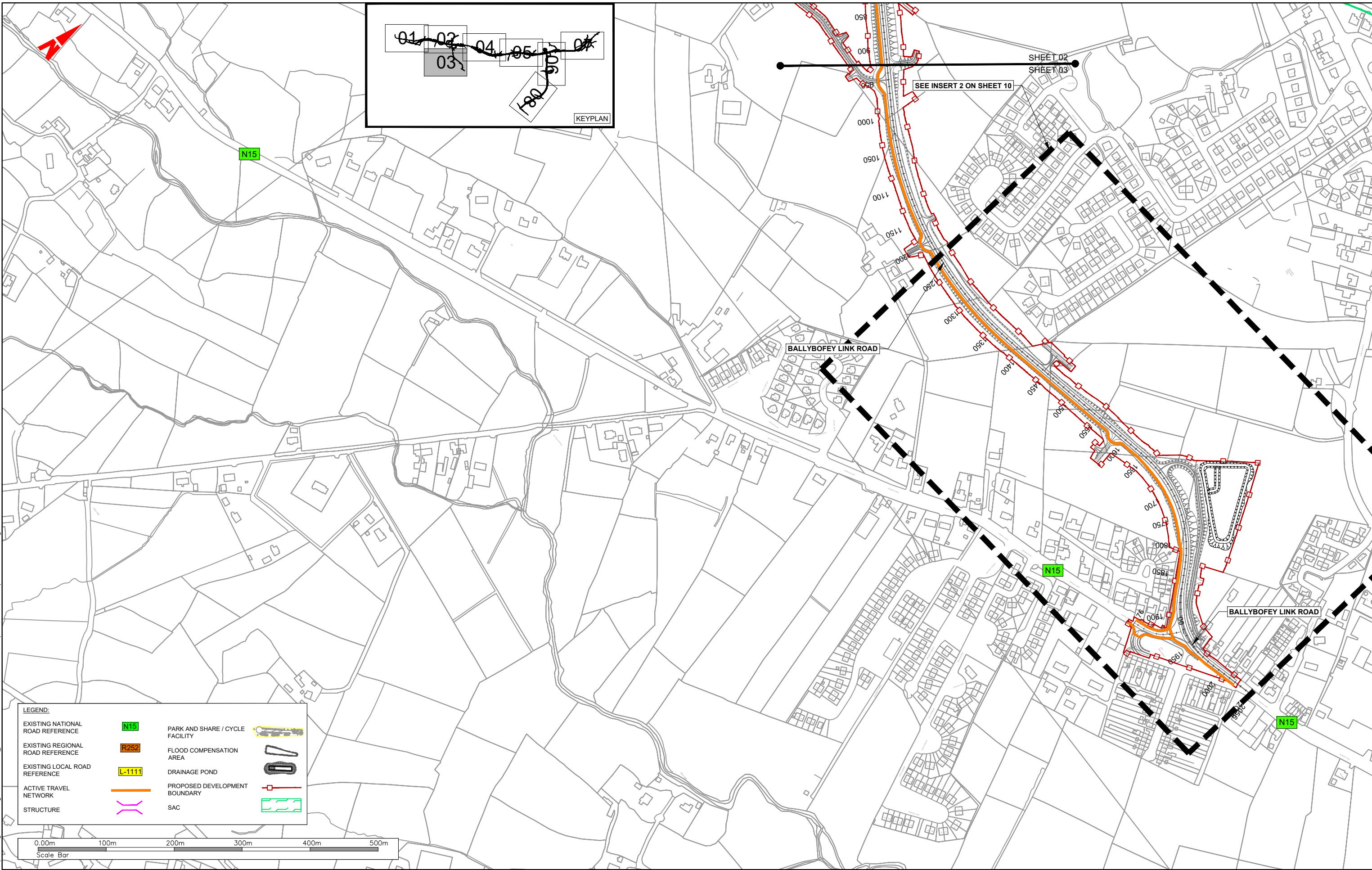
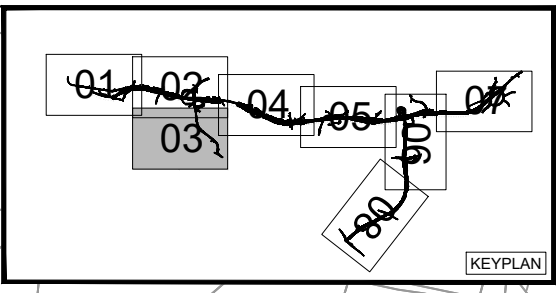

LEGEND:

| | | | |
|----------------------------------|--------|---------------------------------|--|
| EXISTING NATIONAL ROAD REFERENCE | N15 | PARK AND SHARE / CYCLE FACILITY | |
| EXISTING REGIONAL ROAD REFERENCE | R252 | FLOOD COMPENSATION AREA | |
| EXISTING LOCAL ROAD REFERENCE | L-1111 | DRAINAGE POND | |
| ACTIVE TRAVEL NETWORK | | PROPOSED DEVELOPMENT BOUNDARY | |
| STRUCTURE | | SAC | |



SHEET 02
SHEET 03

SEE INSERT 2 ON SHEET 10

BALLYBOFEY LINK ROAD

BALLYBOFEY LINK ROAD

T:\MGT0337 - Ten-T Priority Route Imp - Donegal\8.0 Drawings\Phase 3\DR-C-DG0045 Proposed Road Development Location.dwg



NOTES
DO NOT SCALE, use figured dimensions only.
All levels are referred to Ordnance Survey Datum, Malin Head.
This drawing is the property of the Donegal County Council. It is a confidential document and must not be copied, used, or its contents divulged without prior written consent. This document should not be relied on or used in circumstances other than those for which it was originally prepared. RPS / Barry Transportation accepts no responsibility for this document to any other party other than the party by whom it was commissioned.

| Rev. | Date | Drawn | Description | Chk'd | Appr. |
|------|----------|-------|--------------------|-------|-------|
| P01 | 08.04.26 | DL | ISSUE FOR PLANNING | MC | EC |

| | | |
|--|--------------------|---|
| Project Title: TEN-T Priority Route Improvement Project, Donegal Section 1 - N15/N13 Ballybofeiy / Stranorlar Urban Region | | Status: A3 |
| Drawing Title: PROPOSED ROAD DEVELOPMENT LOCATION | | Rev: P01 |
| Designed: AM | Date: APR 2026 | Model File Identifier: TT_MGT0337-RPS-P3-S1-DR-C-DG0045 |
| Drawn: DL | Scale @ A1: 1:2500 | File Identifier: TT_MGT0337-RPS-P3-S1-DR-C-DG0045 |
| Approved: EC | @ A3: 1:5000 | |
| Checked: MC | Sheet: 03 of 11 | |

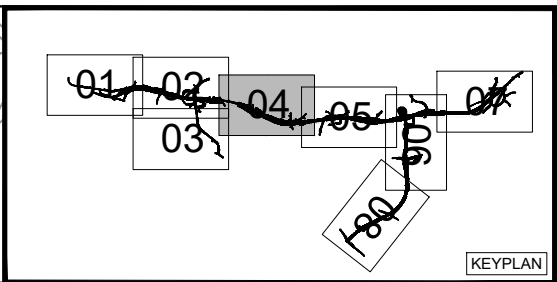

LEGEND:

| | | | |
|----------------------------------|--------|---------------------------------|--|
| EXISTING NATIONAL ROAD REFERENCE | N15 | PARK AND SHARE / CYCLE FACILITY | |
| EXISTING REGIONAL ROAD REFERENCE | R252 | FLOOD COMPENSATION AREA | |
| EXISTING LOCAL ROAD REFERENCE | L-1111 | DRAINAGE POND | |
| ACTIVE TRAVEL NETWORK | | PROPOSED DEVELOPMENT BOUNDARY | |
| STRUCTURE | | SAC | |

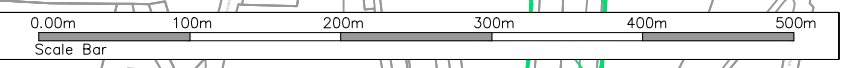
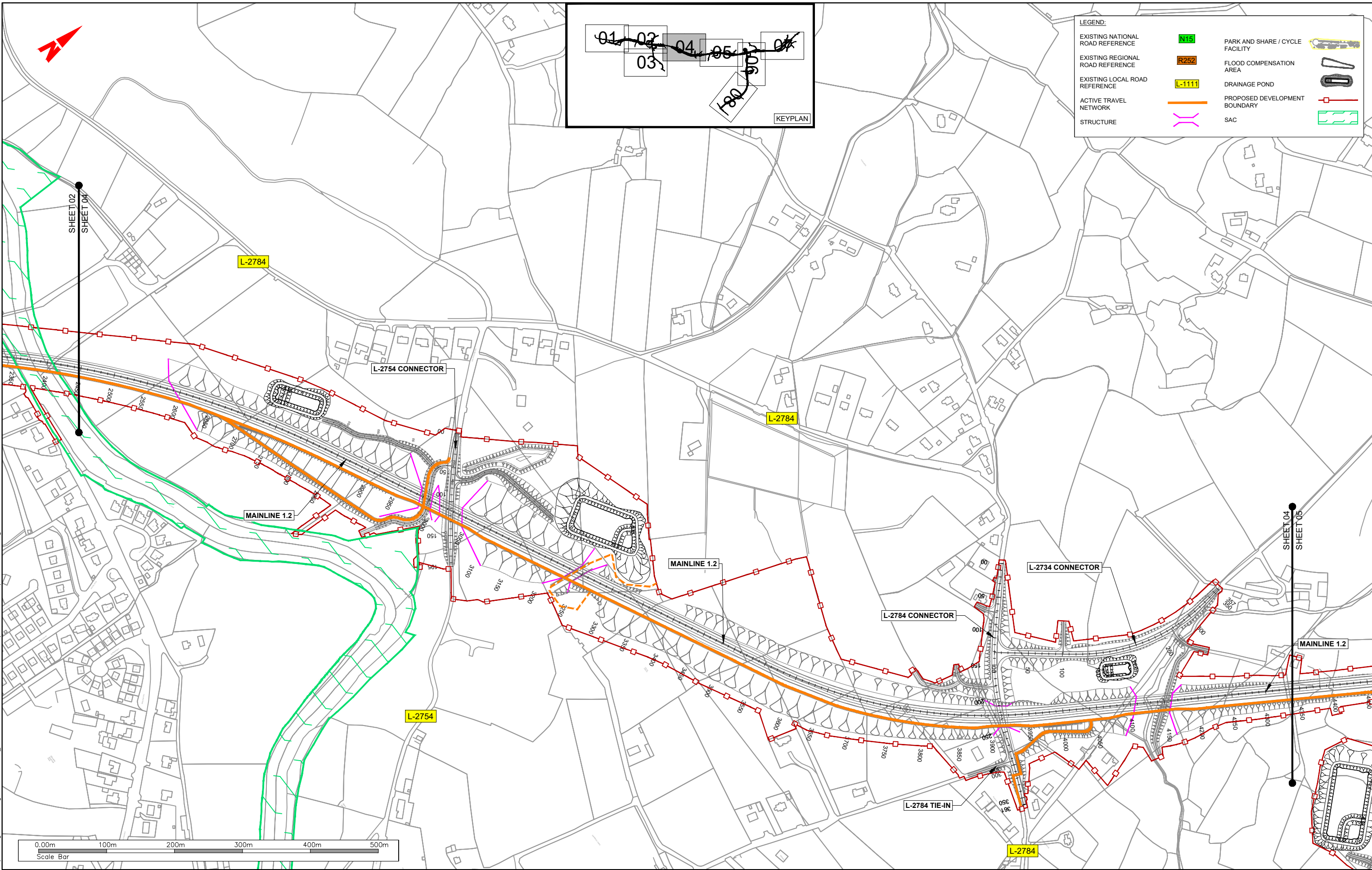

T:\MGT0337 - Ten-T Priority Route Imp - Donegal\8.0 Drawings\Phase 3\DGTT - MGT0337-RPS-P3-S1-DR-C-DG0045 Proposed Road Development Location.dwg

NOTES
 DO NOT SCALE, use figured dimensions only.
 All levels are referred to Ordnance Survey Datum, Main Head.
 This drawing is the property of the Donegal County Council. It is a confidential document and must not be copied, used, or its contents divulged without prior written consent. This document should not be relied on or used in circumstances other than those for which it was originally prepared. RPS / Barry Transportation accepts no responsibility for this document to any other party other than the party by whom it was commissioned.

| Rev. | Date | Drawn | Description | Chk'd | Appr. |
|------|----------|-------|--------------------|-------|-------|
| P01 | 08.04.26 | DL | ISSUE FOR PLANNING | MC | EC |

| | | |
|---|--------------------|---|
| Project Title: TEN-T Priority Route Improvement Project, Donegal Section 1 - N15/N13 Ballybofey / Stranorlar Urban Region | | Status: A3 |
| Drawing Title: PROPOSED ROAD DEVELOPMENT LOCATION | | Rev: P01 |
| Designed: AM | Date: APR 2026 | Model File Identifier: TT_MGT0337-RPS-P3-S1-DR-C-DG0045 |
| Drawn: DL | Scale @ A1: 1:2500 | File Identifier: TT_MGT0337-RPS-P3-S1-DR-C-DG0045 |
| Approved: EC | @ A3: 1:5000 | |
| Checked: MC | Sheet: 04 of 11 | |

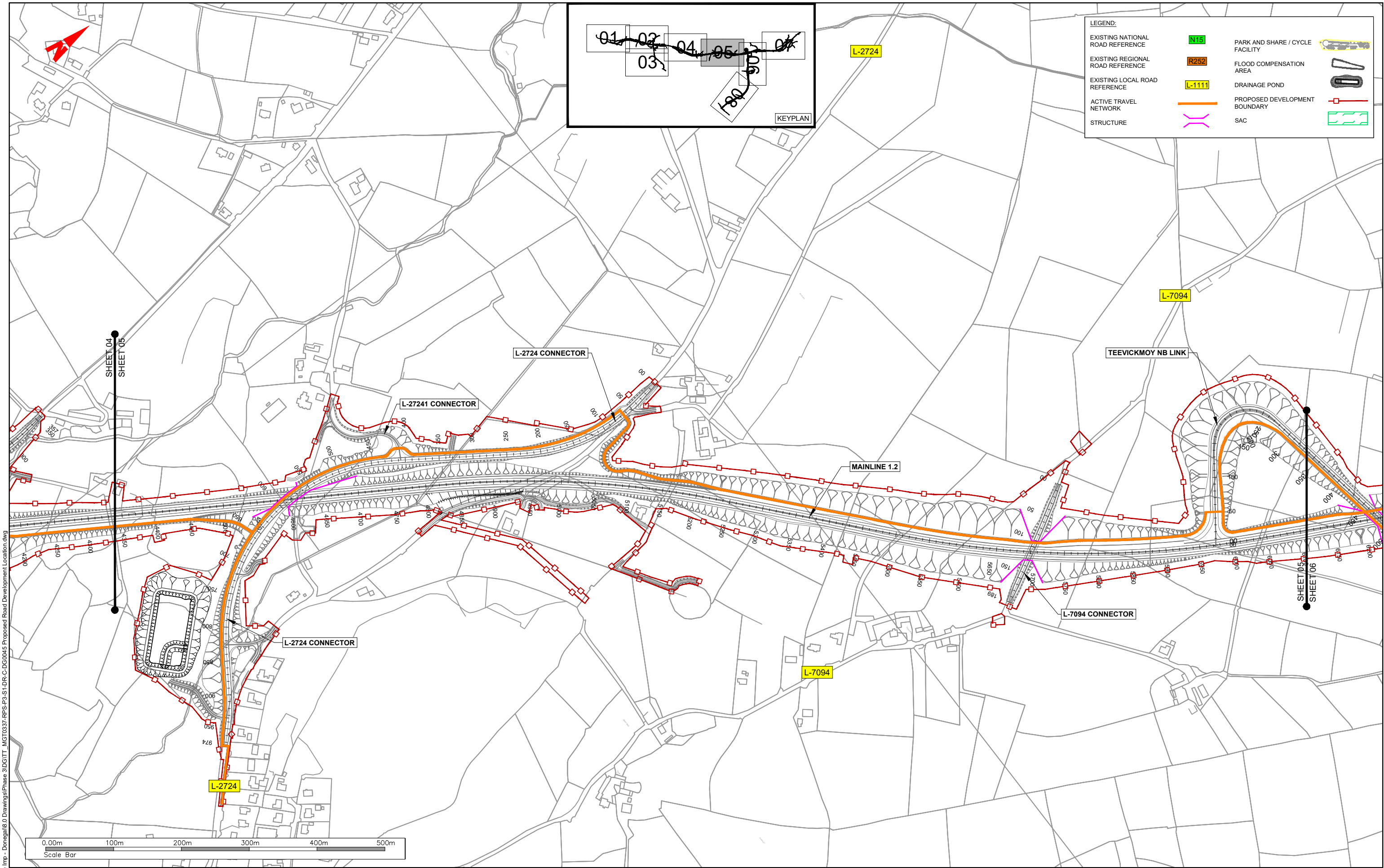

T:\MGT0337 - Ten-T Priority Route Imp - Donegal\18.0 Drawings\Phase 3\DGITT_MGT0337-RPS-P3-S1-DR-C-DG0045 Proposed Road Development Location.dwg

Bonnagar Iompair Éireann
Transport Infrastructure Ireland

Rialtas na hÉireann
Government of Ireland

Tionscadal Éireann
Project Ireland
2040

Donegal
NRO
Oifis Dochara Taisceána
Dhún na nGall

Comhairle Contae
Dhún na nGall
Donegal County Council

RPS BARRY
TRANSPORTATION

NOTES

DO NOT SCALE, use figured dimensions only.

All levels are referred to Ordnance Survey Datum, Main Head.

This drawing is the property of the Donegal County Council. It is a confidential document and must not be copied, used, or its contents divulged without prior written consent. This document should not be relied on or used in circumstances other than those for which it was originally prepared. RPS / Barry Transportation accepts no responsibility for this document to any other party other than the party by whom it was commissioned.

| Rev. | Date | Drawn | Description | Chk'd | Appr. |
|------|----------|-------|--------------------|-------|-------|
| P01 | 08.04.26 | DL | ISSUE FOR PLANNING | MC | EC |

| | | |
|---|--------------------|---|
| Project Title: TEN-T Priority Route Improvement Project, Donegal Section 1 - N15/N13 Ballybofey / Stranorlar Urban Region | | Status: A3 |
| Drawing Title: PROPOSED ROAD DEVELOPMENT LOCATION | | Rev: P01 |
| Designed: AM | Date: APR 2026 | Model File Identifier: TT_MGT0337-RPS-P3-S1-DR-C-DG0045 |
| Drawn: DL | Scale @ A1: 1:2500 | File Identifier: TT_MGT0337-RPS-P3-S1-DR-C-DG0045 |
| Approved: EC | @ A3: 1:5000 | |
| Checked: MC | Sheet: 05 of 11 | |

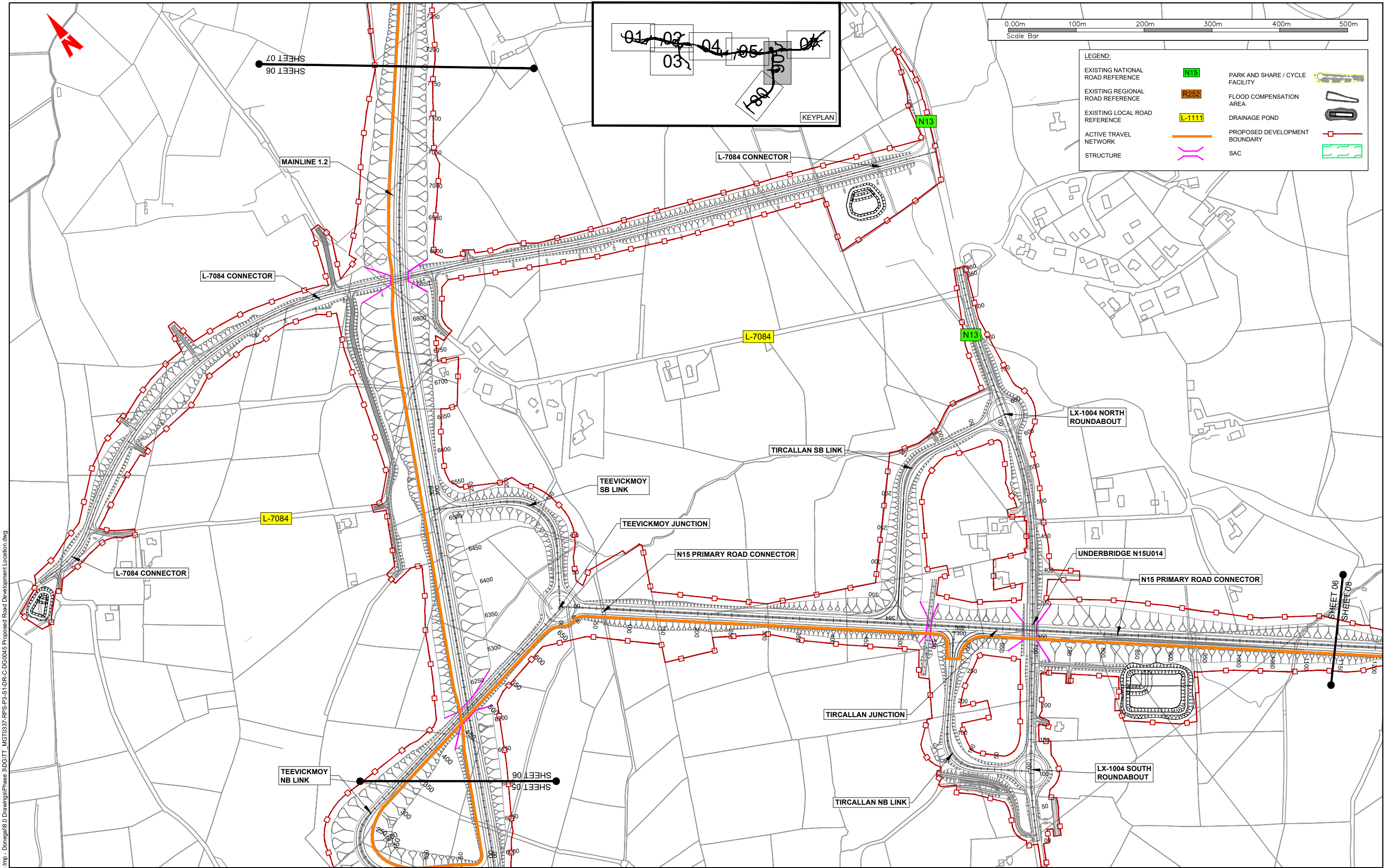

LEGEND:

| | | | |
|----------------------------------|--------|---------------------------------|--|
| EXISTING NATIONAL ROAD REFERENCE | N15 | PARK AND SHARE / CYCLE FACILITY | |
| EXISTING REGIONAL ROAD REFERENCE | R252 | FLOOD COMPENSATION AREA | |
| EXISTING LOCAL ROAD REFERENCE | L-1111 | DRAINAGE POND | |
| ACTIVE TRAVEL NETWORK STRUCTURE | | PROPOSED DEVELOPMENT BOUNDARY | |
| | | SAC | |

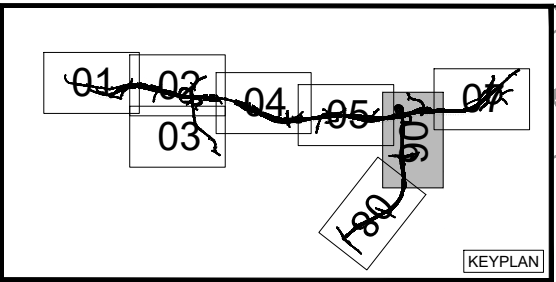

T:\MGT0337 - Ten-T Priority Route Imp - Donegal\8.0 Drawings\Phase 3\DGITT - MGT0337-RPS-P3-S1-DR-C-DG0045 Proposed Road Development Location.dwg

NOTES
 DO NOT SCALE, use figured dimensions only.
 All levels are referred to Ordnance Survey Datum, Mean Head.
 This drawing is the property of the Donegal County Council. It is a confidential document and must not be copied, used, or its contents divulged without prior written consent. This document should not be relied on or used in circumstances other than those for which it was originally prepared. RPS / Barry Transportation accepts no responsibility for this document to any other party other than the party by whom it was commissioned.

| Rev. | Date | Drawn | Description | Chk'd | Appr. |
|------|----------|-------|--------------------|-------|-------|
| P01 | 08.04.26 | DL | ISSUE FOR PLANNING | MC | EC |

| | | |
|---|--------------------|---|
| Project Title: TEN-T Priority Route Improvement Project, Donegal Section 1 - N15/N13 Ballybofey / Stranorlar Urban Region | | Status: A3 |
| Drawing Title: PROPOSED ROAD DEVELOPMENT LOCATION | | Rev: P01 |
| Designed: AM | Date: APR 2026 | Model File Identifier: TT_MGT0337-RPS-P3-S1-DR-C-DG0045 |
| Drawn: DL | Scale @ A1: 1:2500 | File Identifier: TT_MGT0337-RPS-P3-S1-DR-C-DG0045 |
| Approved: EC | @ A3: 1:5000 | |
| Checked: MC | Sheet: 06 of 11 | |

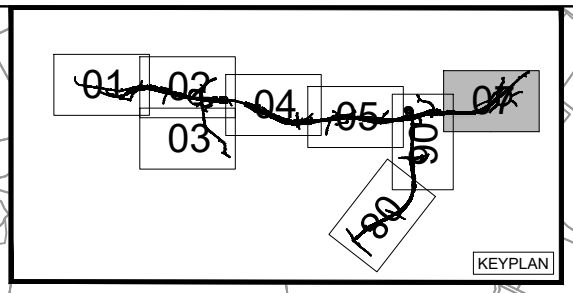
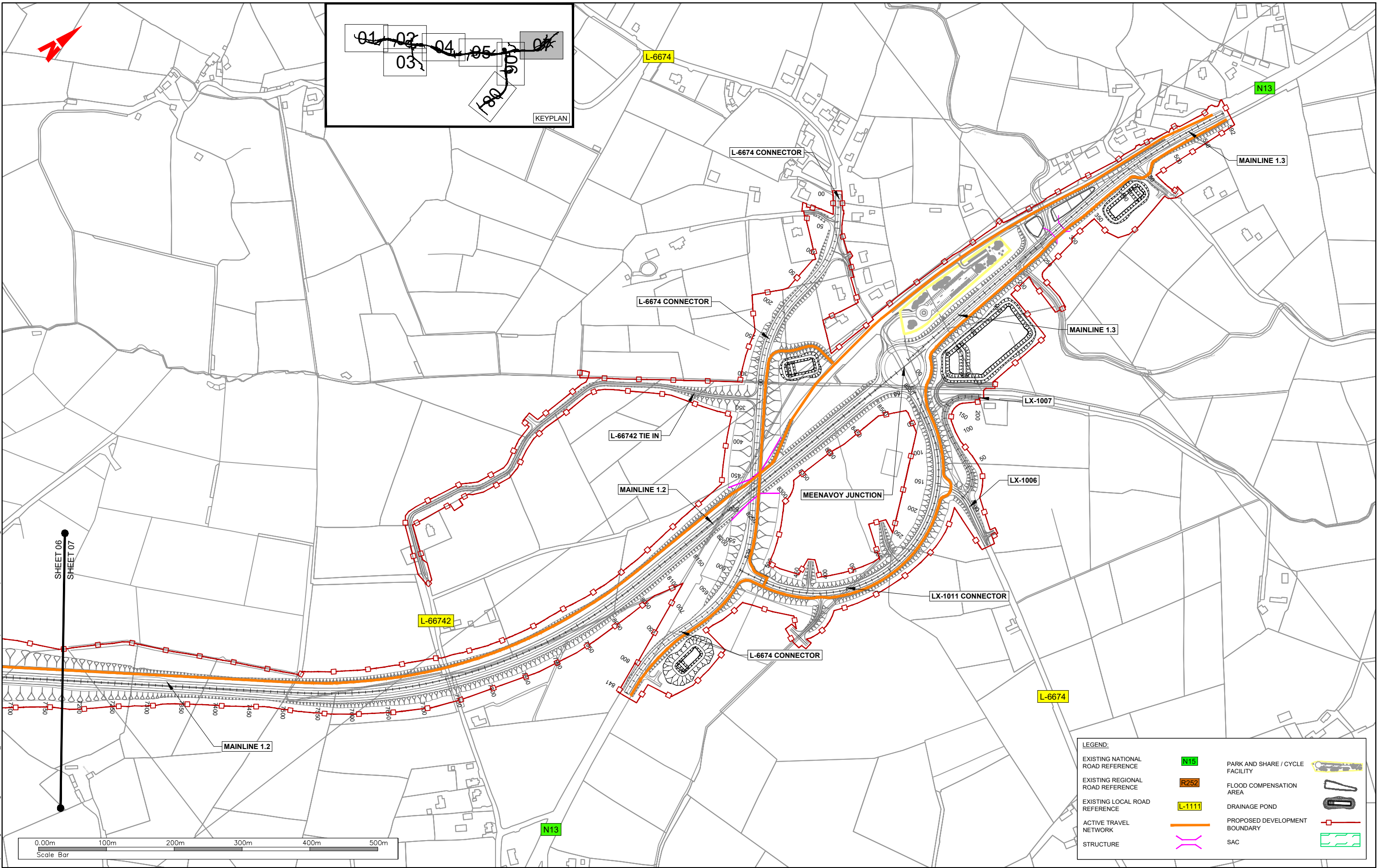

LEGEND:

| | | | |
|----------------------------------|--------|---------------------------------|--|
| EXISTING NATIONAL ROAD REFERENCE | N15 | PARK AND SHARE / CYCLE FACILITY | |
| EXISTING REGIONAL ROAD REFERENCE | R252 | FLOOD COMPENSATION AREA | |
| EXISTING LOCAL ROAD REFERENCE | L-1111 | DRAINAGE POND | |
| ACTIVE TRAVEL NETWORK | | PROPOSED DEVELOPMENT BOUNDARY | |
| STRUCTURE | | SAC | |

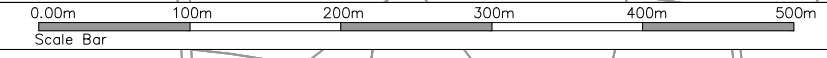

NOTES
 DO NOT SCALE, use figured dimensions only.
 All levels are referred to Ordnance Survey Datum, Main Head.
 This drawing is the property of the Donegal County Council. It is a confidential document and must not be copied, used, or its contents divulged without prior written consent. This document should not be relied on or used in circumstances other than those for which it was originally prepared. RPS / Barry Transportation accepts no responsibility for this document to any other party other than the party by whom it was commissioned.

| Rev. | Date | Drawn | Description | Chk'd | Appr. |
|------|----------|-------|--------------------|-------|-------|
| P01 | 08.04.26 | DL | ISSUE FOR PLANNING | MC | EC |

| | | |
|---|--------------------|---|
| Project Title: TEN-T Priority Route Improvement Project, Donegal Section 1 - N15/N13 Ballybofey / Stranorlar Urban Region | | Status: A3 |
| Drawing Title: PROPOSED ROAD DEVELOPMENT LOCATION | | Rev: P01 |
| Designed: AM | Date: APR 2026 | Model File Identifier: TT_MGT0337-RPS-P3-S1-DR-C-DG0045 |
| Drawn: DL | Scale @ A1: 1:2500 | File Identifier: TT_MGT0337-RPS-P3-S1-DR-C-DG0045 |
| Approved: EC | @ A3: 1:5000 | |
| Checked: MC | Sheet: 07 of 11 | |



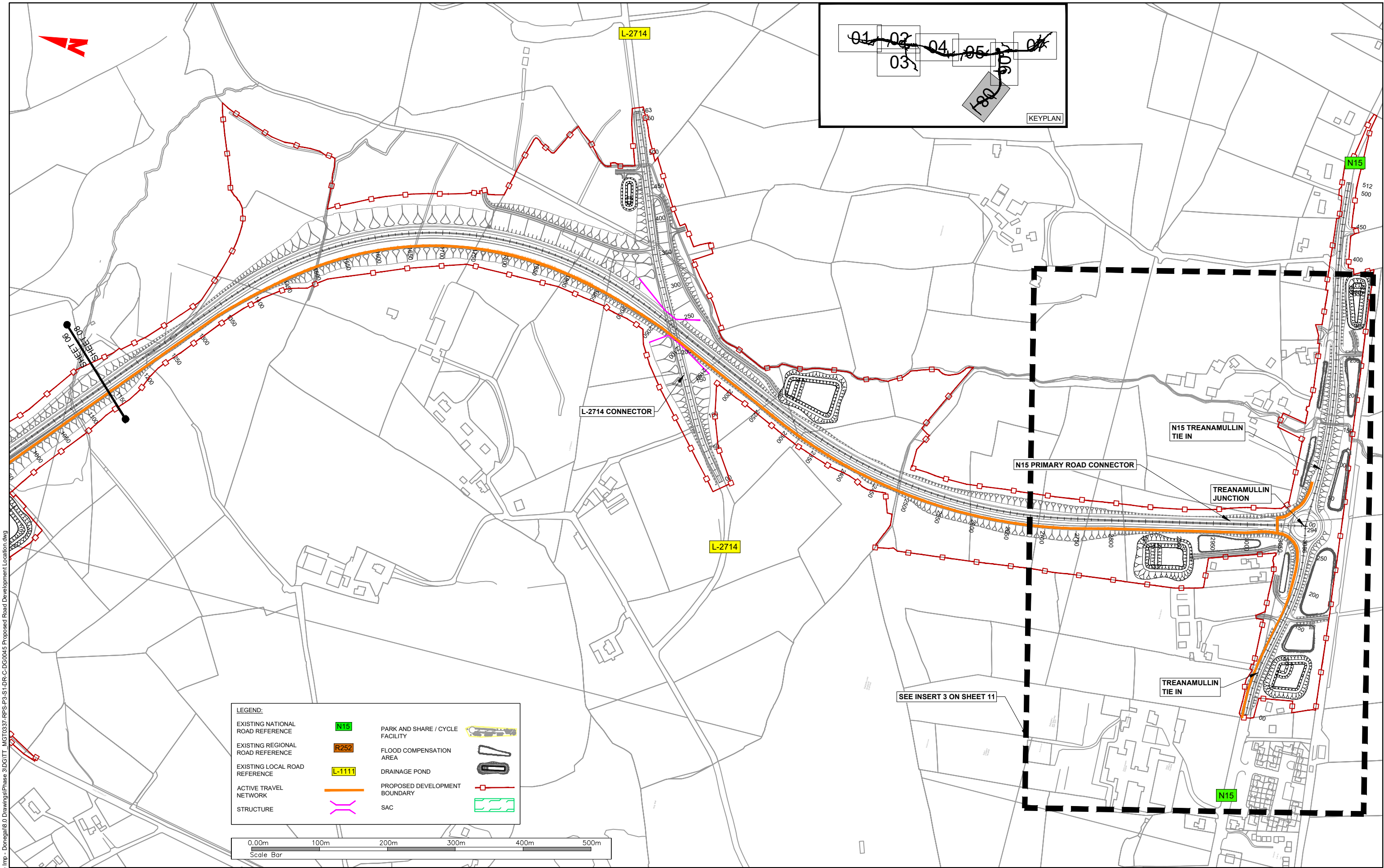

LEGEND:

| | | | |
|----------------------------------|---------------|---------------------------------|--|
| EXISTING NATIONAL ROAD REFERENCE | N15 | PARK AND SHARE / CYCLE FACILITY | |
| EXISTING REGIONAL ROAD REFERENCE | R252 | FLOOD COMPENSATION AREA | |
| EXISTING LOCAL ROAD REFERENCE | L-1111 | DRAINAGE POND | |
| ACTIVE TRAVEL NETWORK | | PROPOSED DEVELOPMENT BOUNDARY | |
| STRUCTURE | | SAC | |

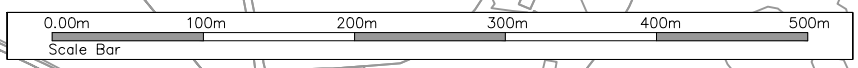

NOTES
 DO NOT SCALE, use figured dimensions only.
 All levels are referred to Ordnance Survey Datum, Malin Head.
 This drawing is the property of the Donegal County Council. It is a confidential document and must not be copied, used, or its contents divulged without prior written consent. This document should not be relied on or used in circumstances other than those for which it was originally prepared. RPS / Barry Transportation accepts no responsibility for this document to any other party other than the party by whom it was commissioned.

| Rev. | Date | Drawn | Description | Chk'd | Appr. |
|------|----------|-------|--------------------|-------|-------|
| P01 | 08.04.26 | DL | ISSUE FOR PLANNING | MC | EC |

| | | |
|---|--------------------|---|
| Project Title: TEN-T Priority Route Improvement Project, Donegal Section 1 - N15/N13 Ballybofey / Stranorlar Urban Region | | Status: A3 |
| Drawing Title: PROPOSED ROAD DEVELOPMENT LOCATION | | Rev: P01 |
| Designed: AM | Date: APR 2026 | Model File Identifier: TT_MGT0337-RPS-P3-S1-DR-C-DG0045 |
| Drawn: DL | Scale @ A1: 1:2500 | File Identifier: TT_MGT0337-RPS-P3-S1-DR-C-DG0045 |
| Approved: EC | @ A3: 1:5000 | |
| Checked: MC | Sheet: 08 of 11 | |



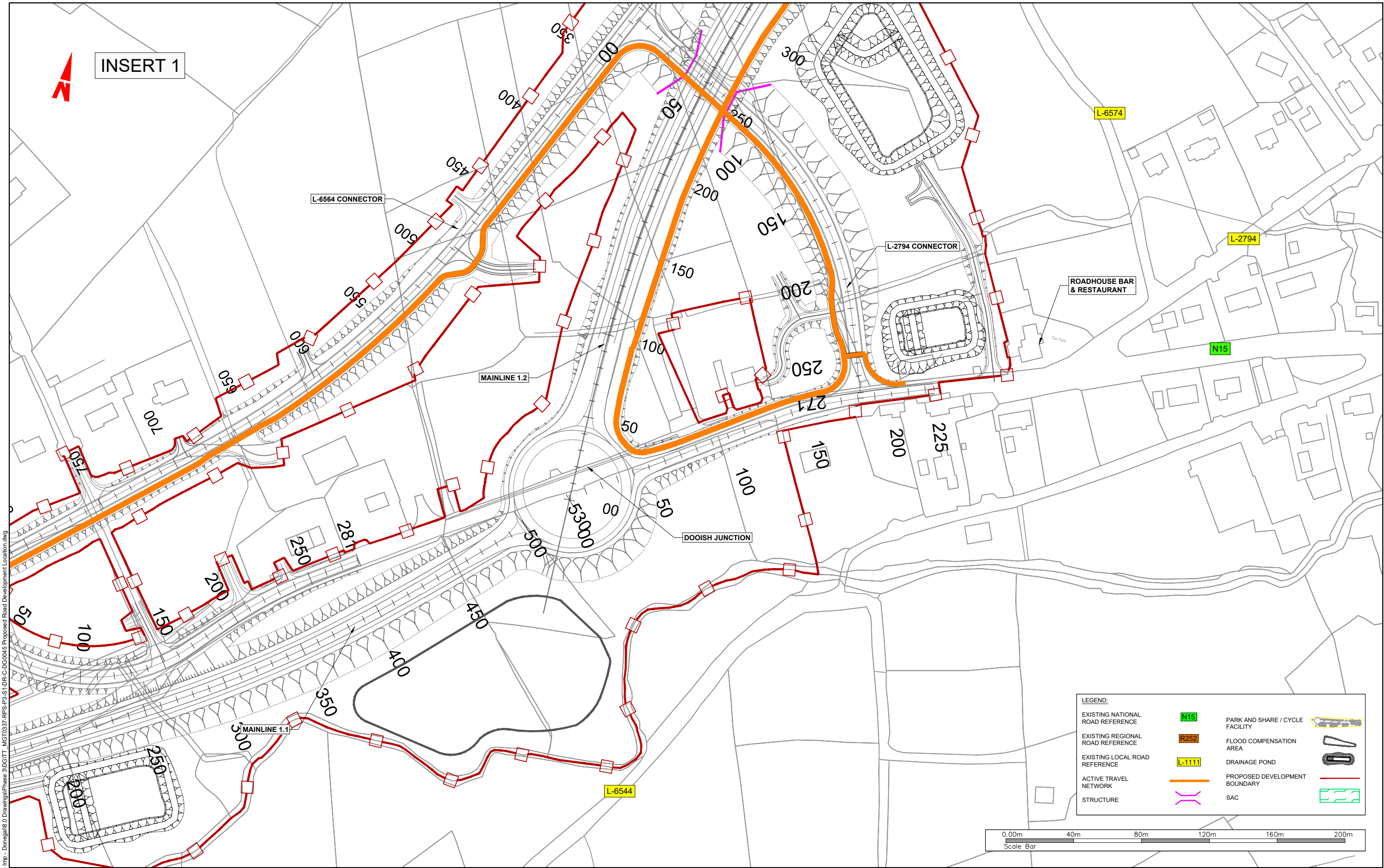

INSERT 1

LEGEND:

| | | | | |
|----------------------------------|--|--------|---------------------------------|--|
| EXISTING NATIONAL ROAD REFERENCE | | N15 | PARK AND SHARE / CYCLE FACILITY | |
| EXISTING REGIONAL ROAD REFERENCE | | R252 | FLOOD COMPENSATION AREA | |
| EXISTING LOCAL ROAD REFERENCE | | L-1111 | DRAINAGE POND | |
| ACTIVE TRAVEL NETWORK | | | PROPOSED DEVELOPMENT BOUNDARY | |
| STRUCTURE | | | SAC | |

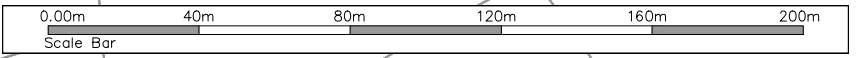

T:\MGT0337 - Ten-T Priority Route Imp - Donegal\8.0 Drawings\Phase 3\DRG\TT_MGT0337-RPS-P3-S1-DR-C-DG0045 Proposed Road Development Location.dwg

NOTES
 DO NOT SCALE, use figured dimensions only.
 All levels are referred to Ordnance Survey Datum, Malin Head.
 This drawing is the property of the Donegal County Council. It is a confidential document and must not be copied, used, or its contents divulged without prior written consent. This document should not be relied on or used in circumstances other than those for which it was originally prepared. RPS / Barry Transportation accepts no responsibility for this document to any other party other than the party by whom it was commissioned.

| Rev. | Date | Drawn | Description | Chk'd | Appr. |
|------|----------|-------|--------------------|-------|-------|
| P01 | 08.04.26 | DL | ISSUE FOR PLANNING | MC | EC |

| | | |
|---|--------------------|---|
| Project Title: TEN-T Priority Route Improvement Project, Donegal Section 1 - N15/N13 Ballybofey / Stranorlar Urban Region | | Status: A3 |
| Drawing Title: PROPOSED ROAD DEVELOPMENT LOCATION | | Rev: P01 |
| Designed: AM | Date: APR 2026 | Model File Identifier: TT_MGT0337-RPS-P3-S1-DR-C-DG0045 |
| Drawn: DL | Scale @ A1: 1:1000 | File Identifier: TT_MGT0337-RPS-P3-S1-DR-C-DG0045 |
| Approved: EC | @ A3: 1:2000 | |
| Checked: MC | Sheet: 09 of 11 | |

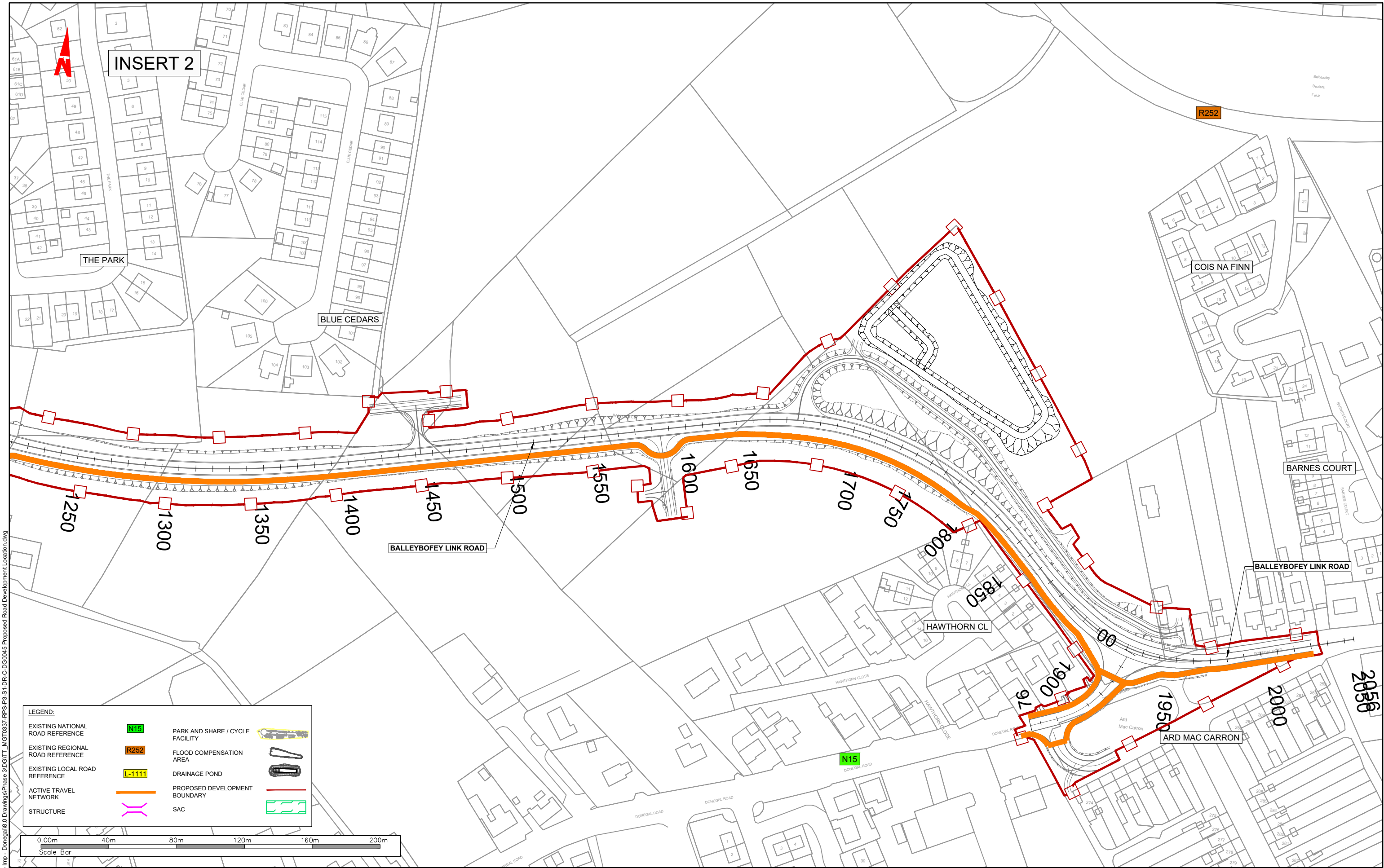

TT_MGT0337 - Ten-T Priority Route Imp - Donegal@1:0 DrawingsPhase 3D/GIT - MGT0337-RPS-P3-S1-DR-C-DG0045 Proposed Road Development Location.dwg



NOTES

DO NOT SCALE, use figured dimensions only.

All levels are referred to Ordnance Survey Datum, Malin Head.

This drawing is the property of the Donegal County Council. It is a confidential document and must not be copied, used, or its contents divulged without prior written consent. This document should not be relied on or used in circumstances other than those for which it was originally prepared. RPS / Barry Transportation accepts no responsibility for this document to any other party other than the party by whom it was commissioned.

| Rev. | Date | Drawn | Description | Chk'd | Appr. |
|------|----------|-------|--------------------|-------|-------|
| P01 | 08.04.26 | DL | ISSUE FOR PLANNING | MC | EC |

| | | |
|---|--------------------|---|
| Project Title: TEN-T Priority Route Improvement Project, Donegal Section 1 - N15/N13 Ballybofey / Stranorlar Urban Region | | Status: A3 |
| Drawing Title: PROPOSED ROAD DEVELOPMENT LOCATION | | Rev: P01 |
| Designed: AM | Date: APR 2026 | Model File Identifier: TT_MGT0337-RPS-P3-S1-DR-C-DG0045 |
| Drawn: DL | Scale @ A1: 1:1000 | File Identifier: TT_MGT0337-RPS-P3-S1-DR-C-DG0045 |
| Approved: EC | @ A3: 1:2000 | |
| Checked: MC | Sheet: 10 of 11 | |

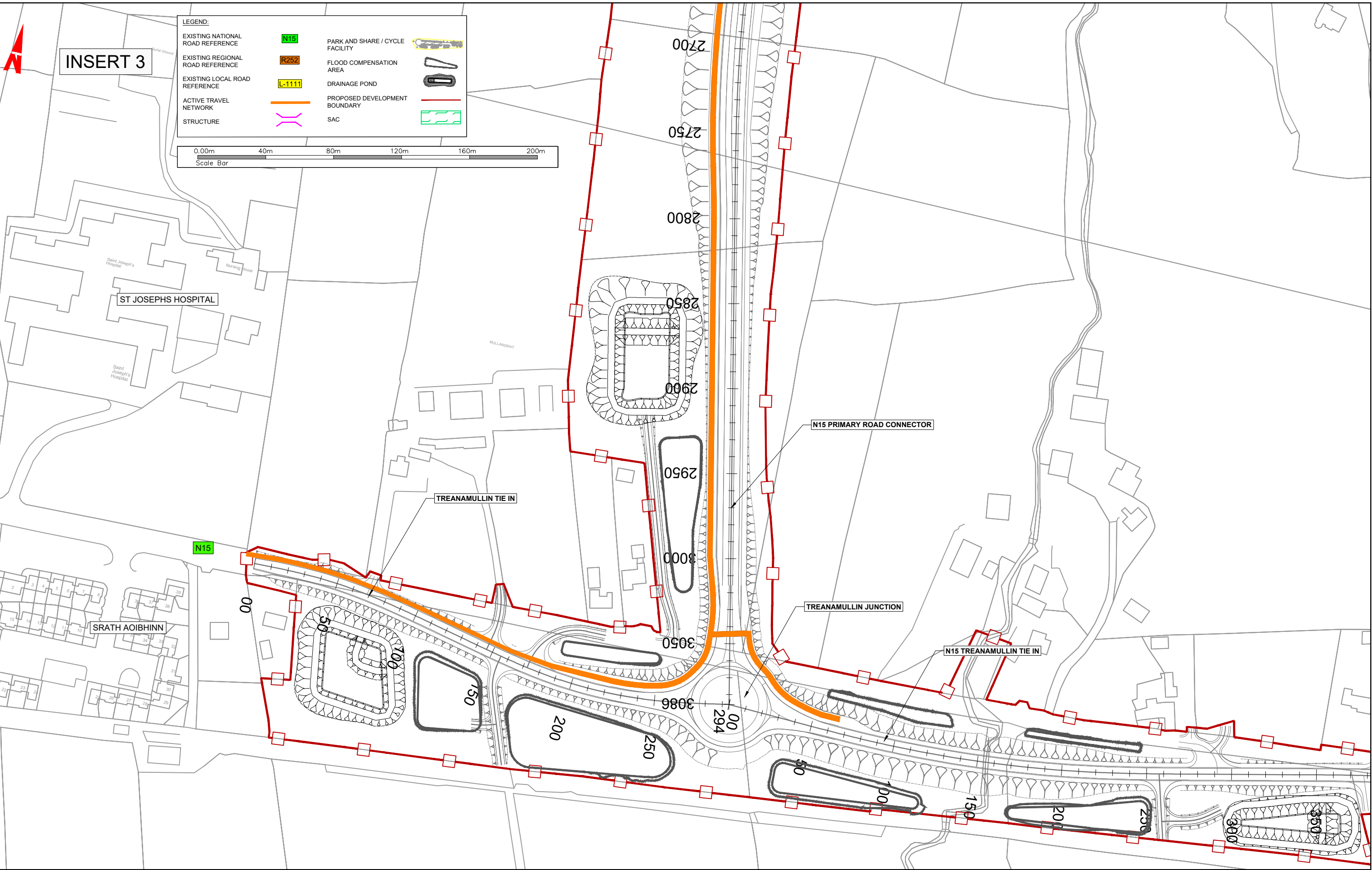

T:\MGT0337 - Ten-T Priority Route Imp - Donegal\8.0 Drawings\Phase 3\DGITT_MGT0337-RPS-P3-S1-DR-C-DG0045 Proposed Road Development Location.dwg

Bonneagar Iompair Éireann
Transport Infrastructure Ireland

Rialtas na hÉireann
Government of Ireland

Tionscadal Éireann
Project Ireland
2040

Donegal
NRO
Oifis Dochara na nGall
Dhún na nGall

Comhairle Contae
Dhún na nGall
Donegal County Council

RPS BARRY
TRANSPORTATION

NOTES

DO NOT SCALE, use figured dimensions only.

All levels are referred to Ordnance Survey Datum, Malin Head.

This drawing is the property of the Donegal County Council. It is a confidential document and must not be copied, used, or its contents divulged without prior written consent. This document should not be relied on or used in circumstances other than those for which it was originally prepared. RPS / Barry Transportation accepts no responsibility for this document to any other party other than the party by whom it was commissioned.

| Rev. | Date | Drawn | Description | Chk'd | Appr. |
|------|----------|-------|--------------------|-------|-------|
| P01 | 08.04.26 | DL | ISSUE FOR PLANNING | MC | EC |

Project Title: TEN-T Priority Route Improvement Project, Donegal Section 1 - N15/N13 Ballybofey / Stranorlar Urban Region

Drawing Title: PROPOSED ROAD DEVELOPMENT LOCATION

Status: A3

Designed: AM
Drawn: DL
Approved: EC
Checked: MC

Date: APR 2026
Scale @ A1: 1:1000
@ A3: 1:2000
Sheet: 11 of 11

Model File Identifier: TT_MGT0337-RPS-P3-S1-DR-C-DG0045
File Identifier: TT_MGT0337-RPS-P3-S1-DR-C-DG0045

Rev: P01